

RE-ROOF PROJECT
JAMES F. BYRNES CENTER
UNIVERSITY OF SOUTH CAROLINA
901 SUMTER STREET
COLUMBIA, SOUTH CAROLINA 29201

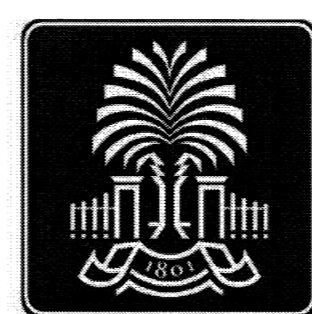

UNIVERSITY OF
SOUTH CAROLINA

INDEX OF DRAWINGS

T100	TITLE SHEET
T101	CAMPUS MAP
T102	CODE SHEET
R100	ROOF PLAN
R200	ROOF DETAILS
R201	ROOF DETAILS
R202	ROOF DETAILS
R203	ROOF ANCHOR DETAILS
R204	ROOF ANCHOR DETAILS

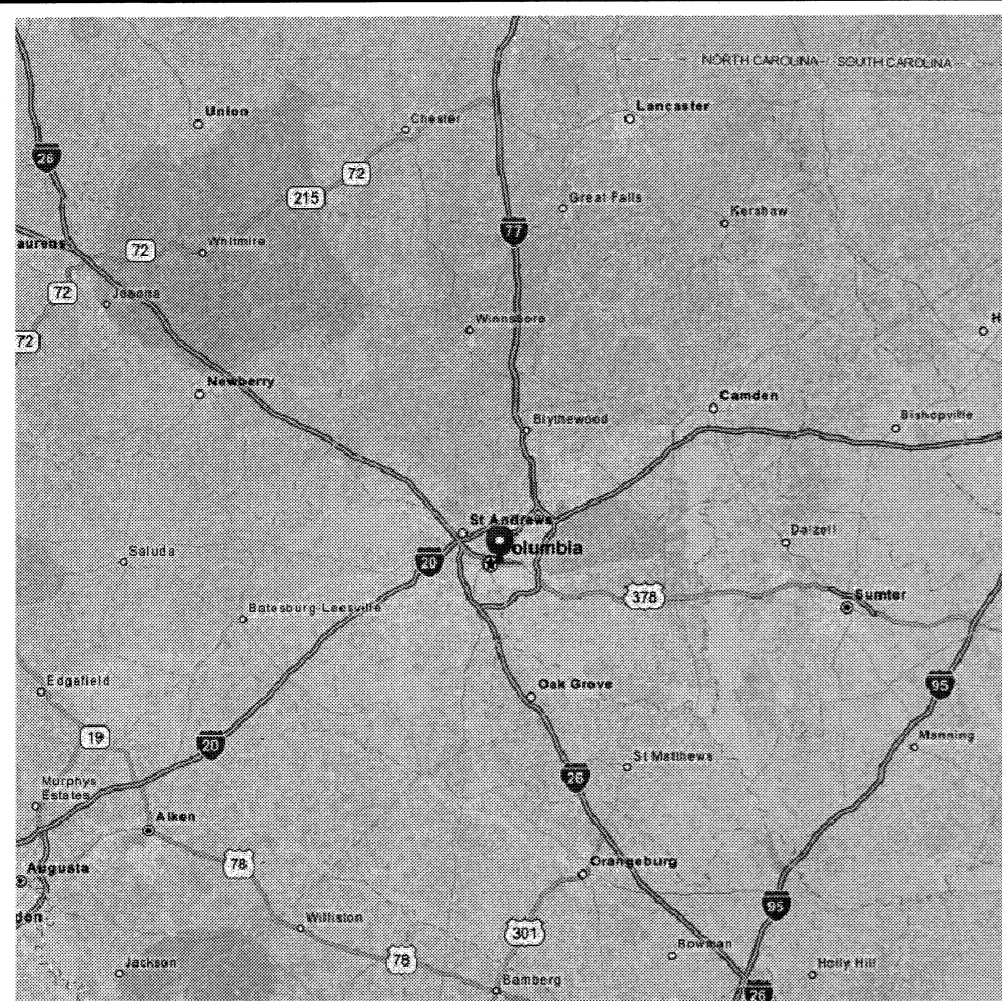

VICINITY MAP



LOCATION MAP

BID DOCUMENTS

Terracon
Consulting Engineers and Scientists
521 CLEMSON ROAD
COLUMBIA, S.C. 29229
PH: (803) 741-9000 FAX: (803) 741-9900

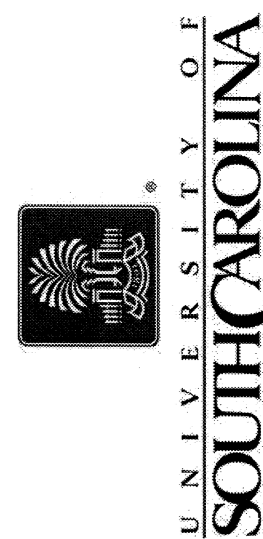

REVISIONS:	NO.	DATE	APPROVED

PROJECT NAME: PROJECT JAMES F. BYRNES CENTER UNIVERSITY OF SOUTH CAROLINA 901 SUMTER STREET COLUMBIA, SOUTH CAROLINA 29201	TITLE SHEET
--	-------------

PF NO:	FH126810
DWN BY:	TDW
CHKD BY:	
DATE:	08/06/12
SCALE:	AS NOTED

SHEET
T100

BID DOCUMENTS

Terracon

Consulting Engineers and Scientists

521 CLEVENSON ROAD
COLUMBIA, S.C. 29228
PH: (803) 741-9000
FAX: (803) 741-9900

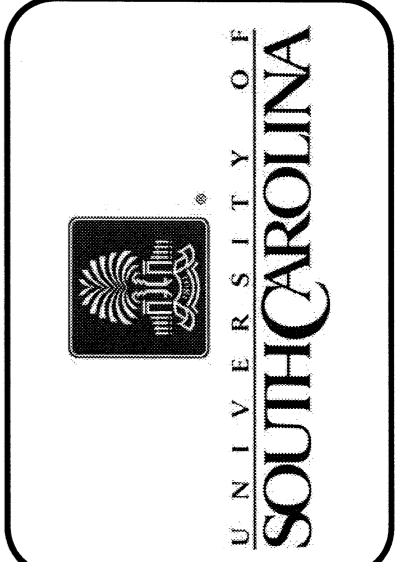

REVISIONS:		
REVISION NO.	DATE	APPROVED

PROJECT NAME: PROJECT CENTER
JAMES F. BYRNES
UNIVERSITY OF SOUTH CAROLINA
901 SUMMIT STREET
COLUMBIA, SOUTH CAROLINA 29201

TITLE: CAMPUS MAP

PF NO:	FH126810
DWN BY:	TDW
CHKD BY:	
DATE:	08/06/12
SCALE:	AS NOTED

SHEET

T101

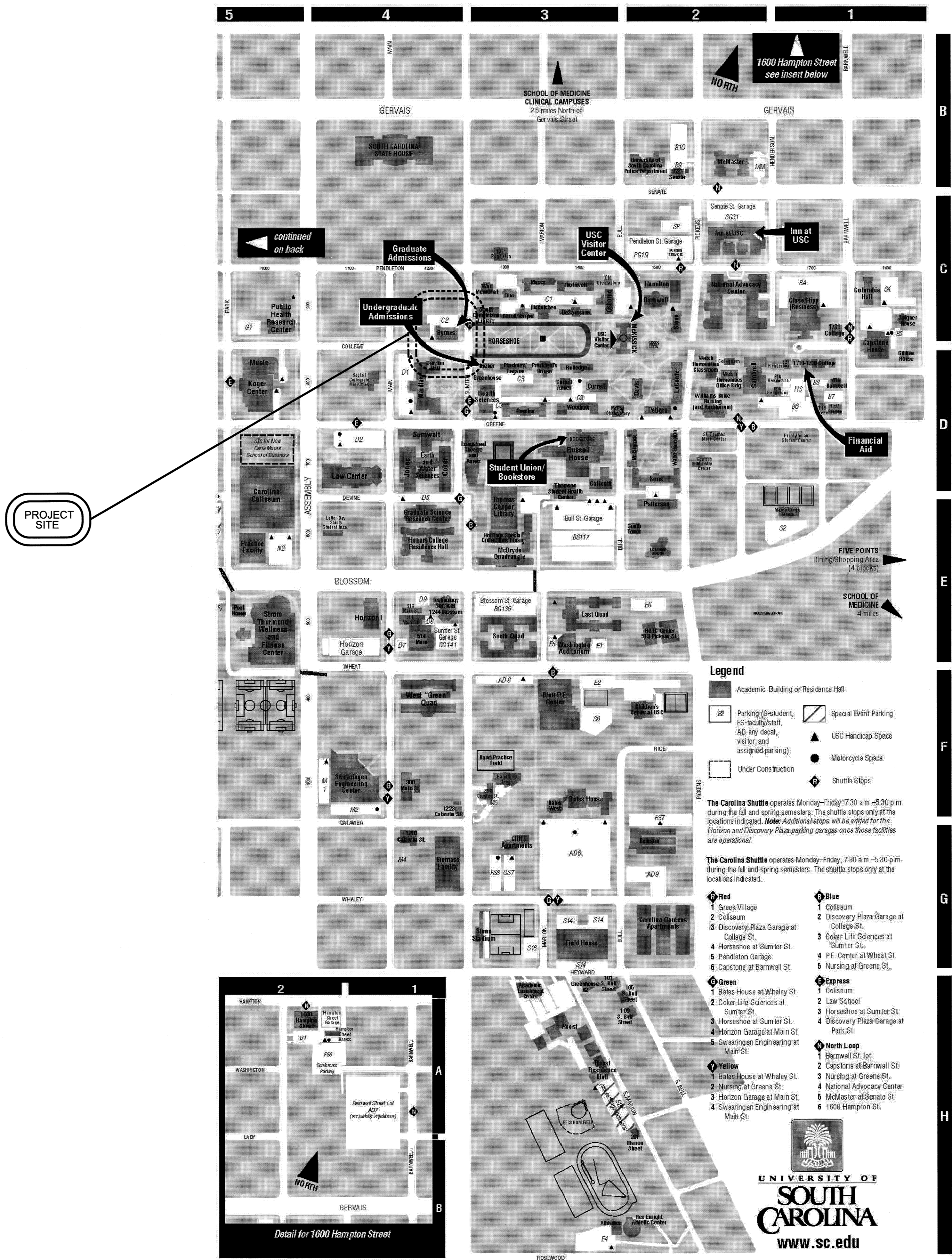

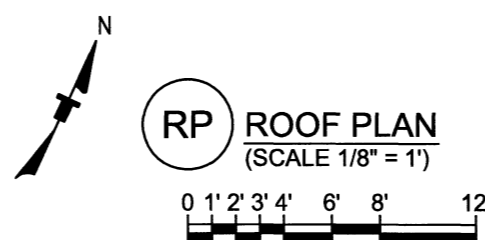
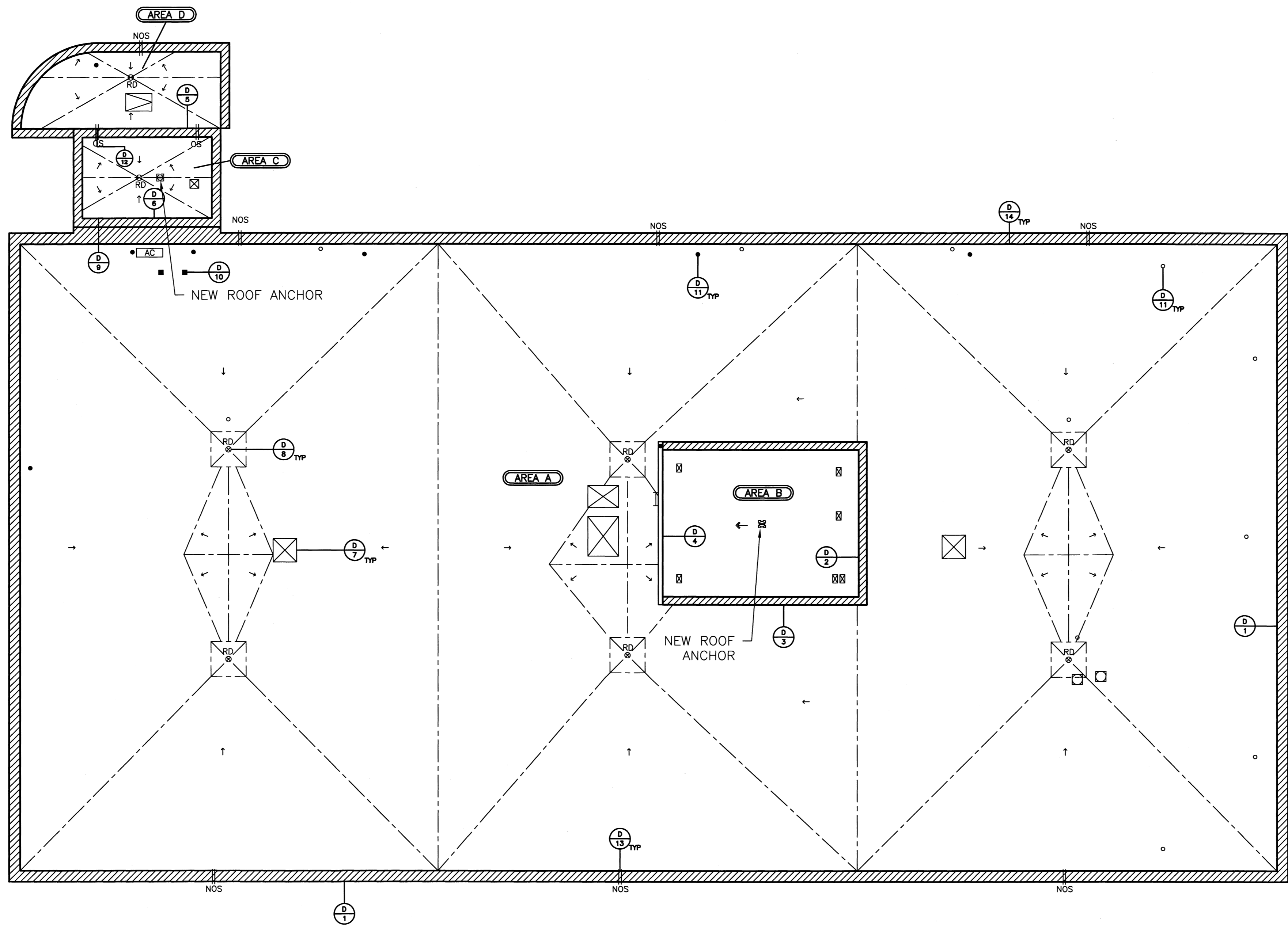

RP ROOF PLAN
(SCALE 1/8" = 1')

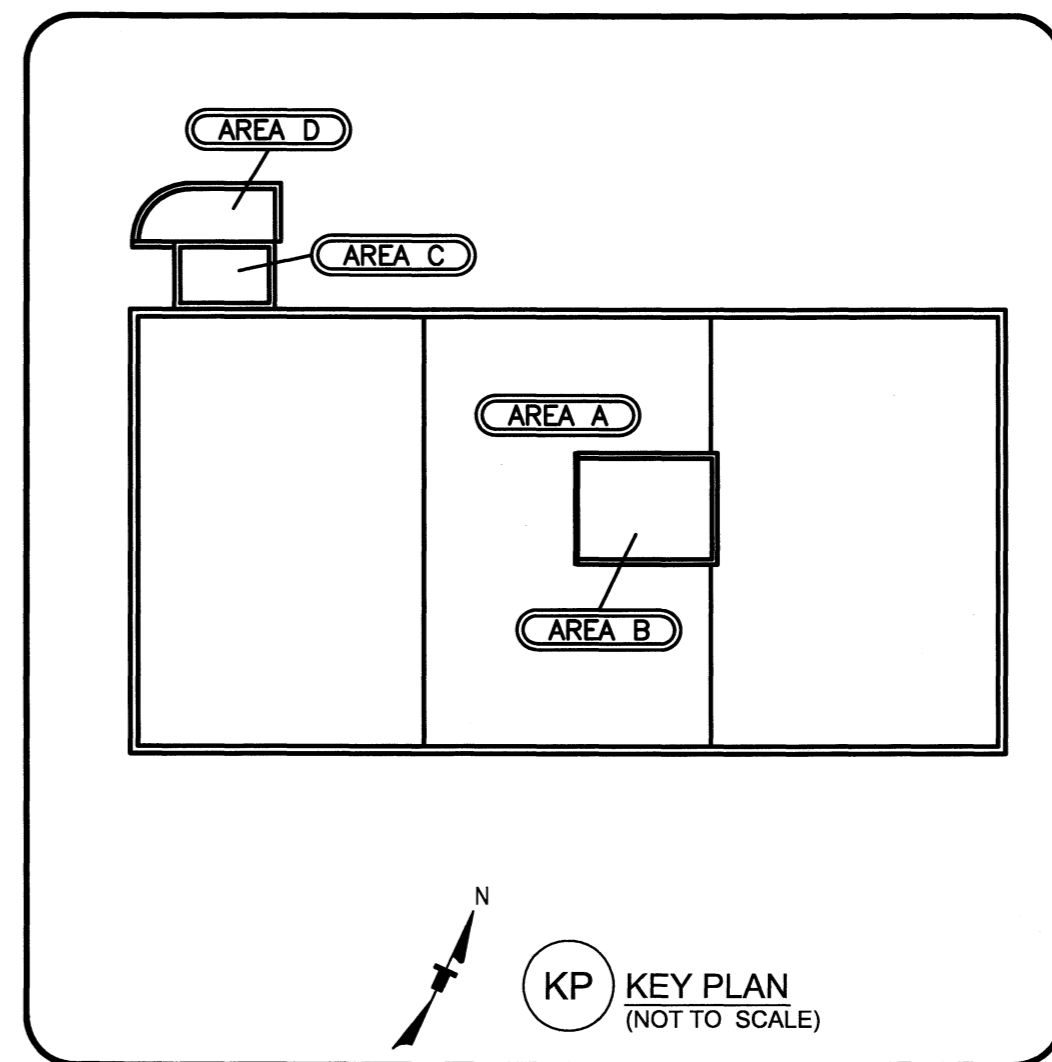

KP KEY PLAN
(NOT TO SCALE)

- LEGEND**
- RD O ROOF DRAIN
 - OS = OVERFLOW SCUPPER
 - NOS = NEW OVERFLOW SCUPPER
 - GUTTER W/DOWNSPOUT
 - PARAPET
 - MECHANICAL UNIT
 - ROOF HATCH
 - AC UNIT
 - PITCH PAN
 - NEW ROOF ANCHOR
 - VENT PIPE/PENETRATION
 - LADDER
 - TAPERED INSULATION
 - TAPERED INSULATION SLOPE
 - DECK SLOPE (SEE NOTE 2)
 - DETAIL NO.

- GENERAL NOTES:**
- 1 LIGHTNING PROTECTION LOCATED AROUND METAL COPING PARAPETS.
 - 2 1/8" PER FOOT SLOPE EXISTS IN THE STRUCTURE OF ROOF AREAS A AND B.
 - 3 NEW TAPERED INSULATION ON AREAS A AND B TO BE 1/8" PER FOOT.
 - 4 NEW TAPERED INSULATION ON AREAS C AND D TO BE 1/4" PER FOOT.
 - 5 NEW CRICKET TO BE FABRICATED FROM 1/2" PER FOOT TAPERED BOARDS.

BID DOCUMENTS

Terracon
Consulting Engineers and Scientists

521 CLEMSON ROAD
PH: (803) 741-9000
FAX: (803) 741-9900

COLUMBIA, S.C. 29228

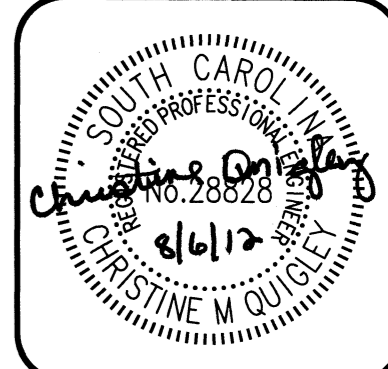
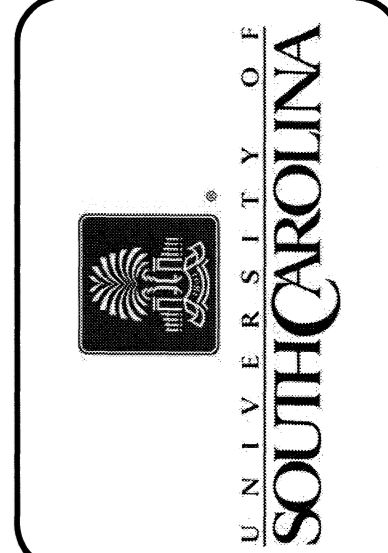

REVISIONS:	REVISION NO.	DATE	APPROVED

PROJECT NAME: RE-ROOF PROJECT
UNIVERSITY OF SOUTH CAROLINA
901 SUMMIT STREET
COLUMBIA, SOUTH CAROLINA 29201

TITLE: ROOF PLAN

PF NO: FH126810
DWN BY: TDW
CHKD BY:
DATE: 08/06/12
SCALE: AS NOTED

SHEET
R100

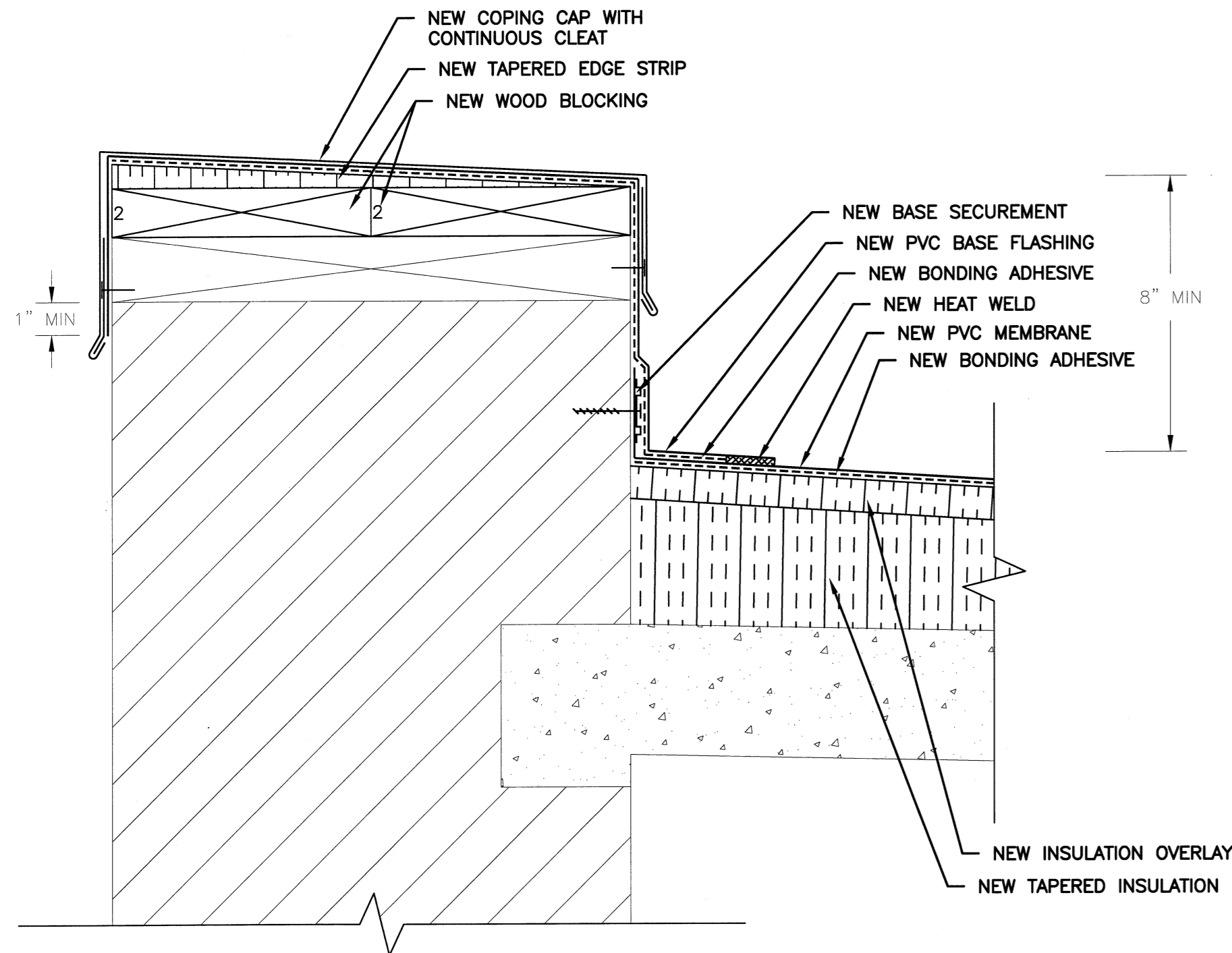

D1 PARAPET DETAIL
(SCALE 3" = 1')

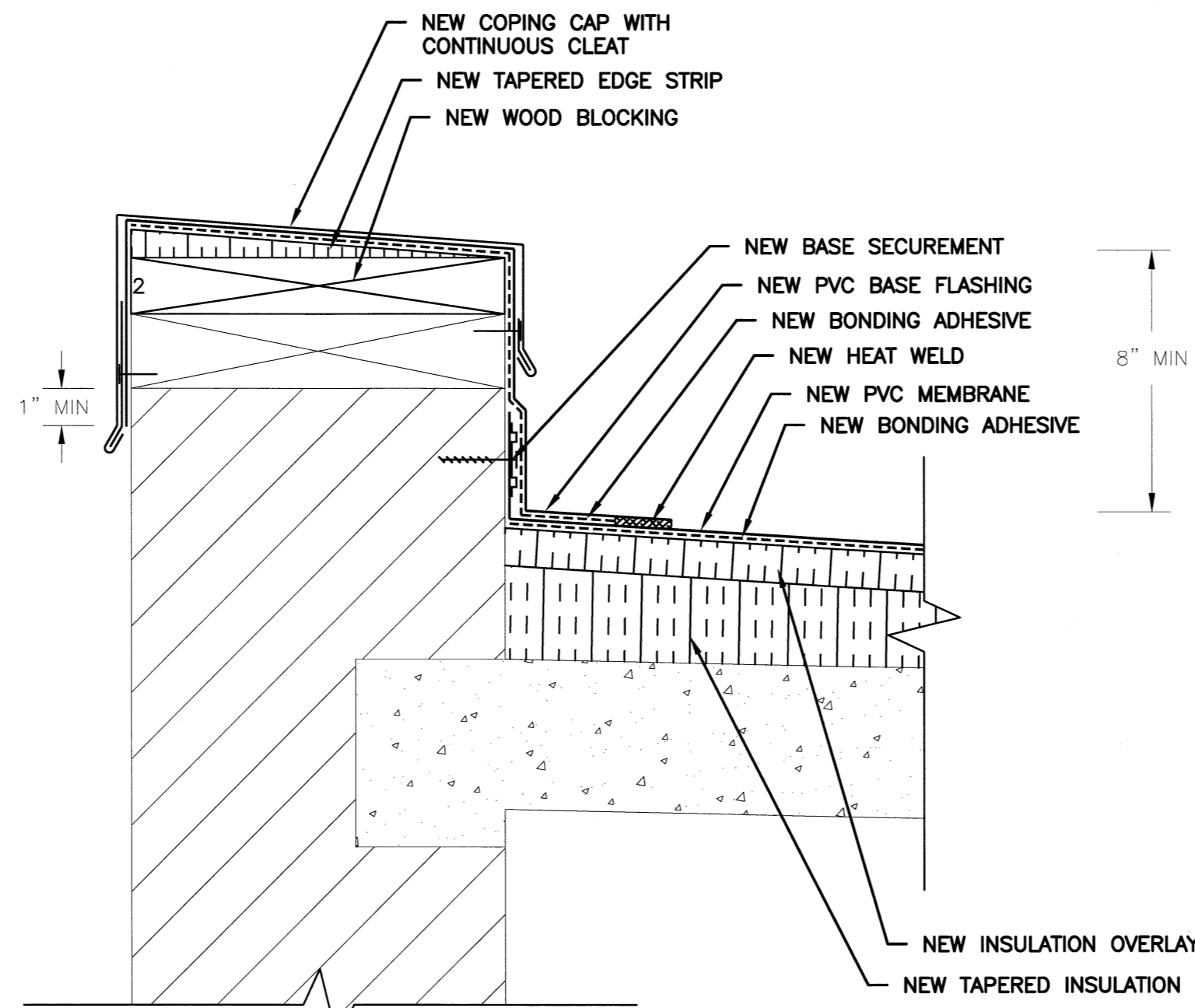
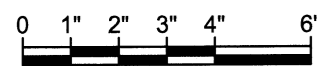

D2 PENTHOUSE PARAPET DETAIL
(SCALE 3" = 1')

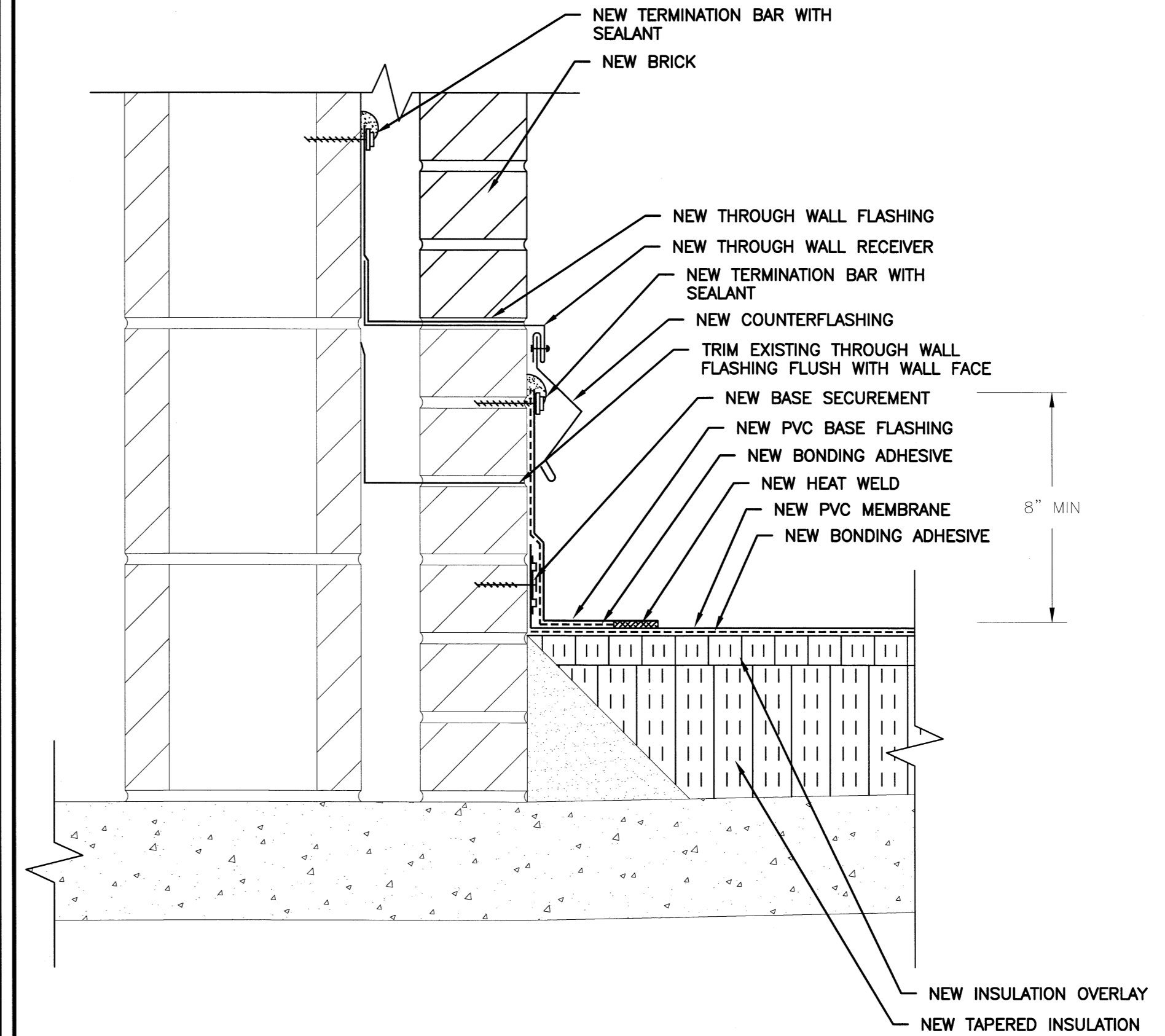
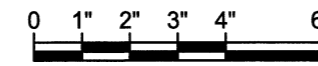

D3 ROOF TO WALL DETAIL
(SCALE 3" = 1')

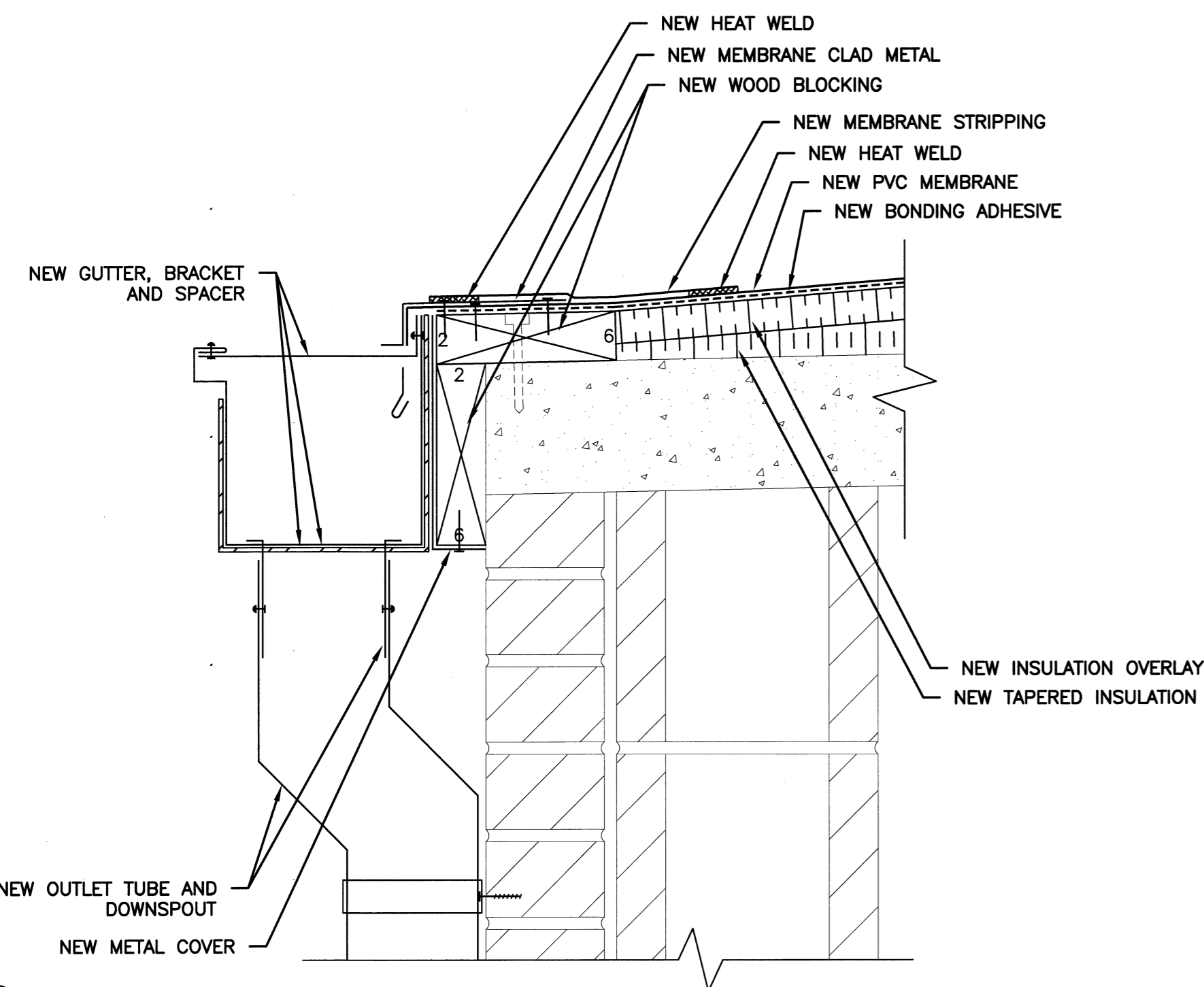

D4 PENTHOUSE GUTTER DETAIL
(SCALE 3" = 1')

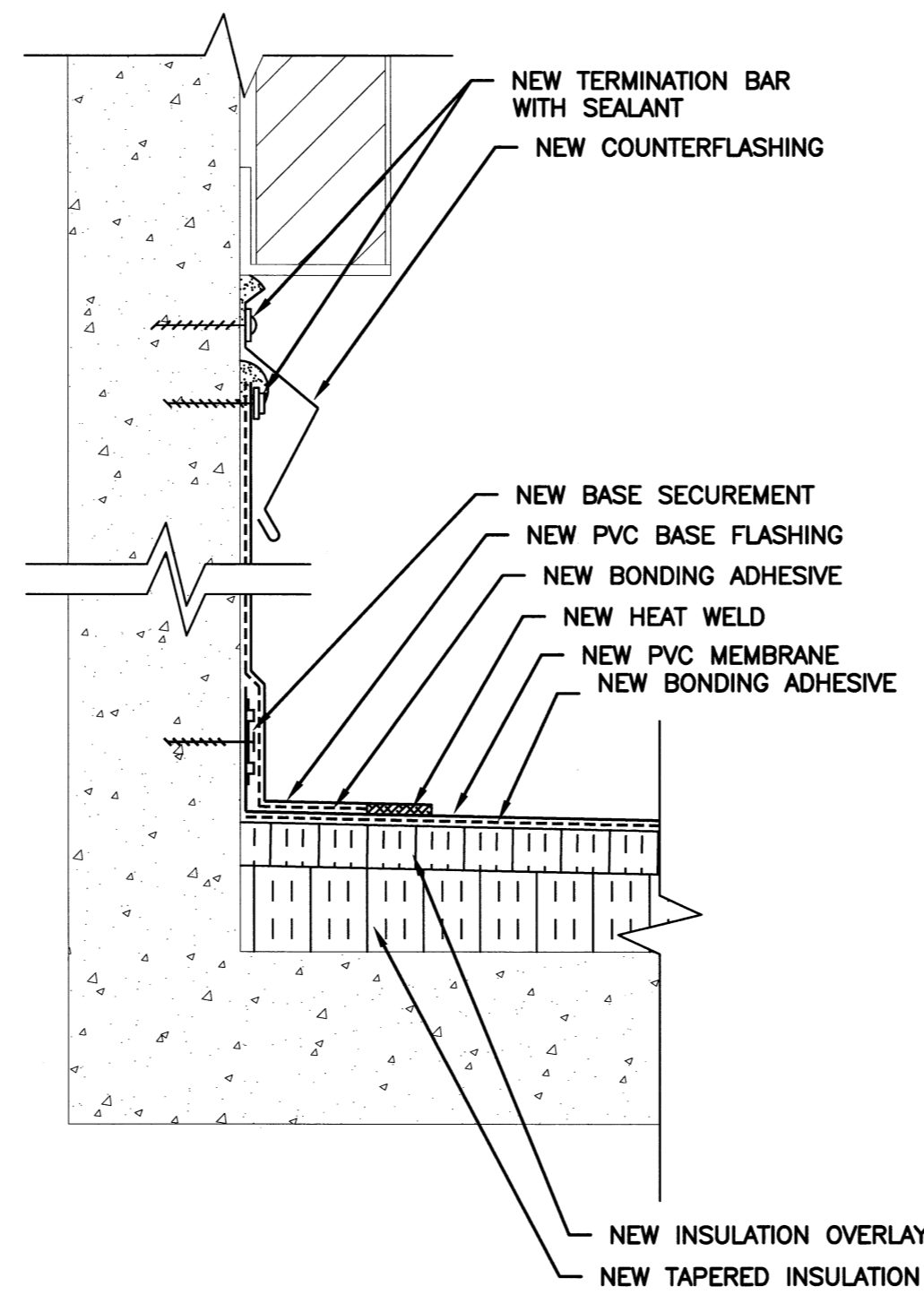
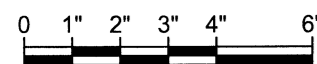

D5 ROOF TO WALL DETAIL
(SCALE 3" = 1')

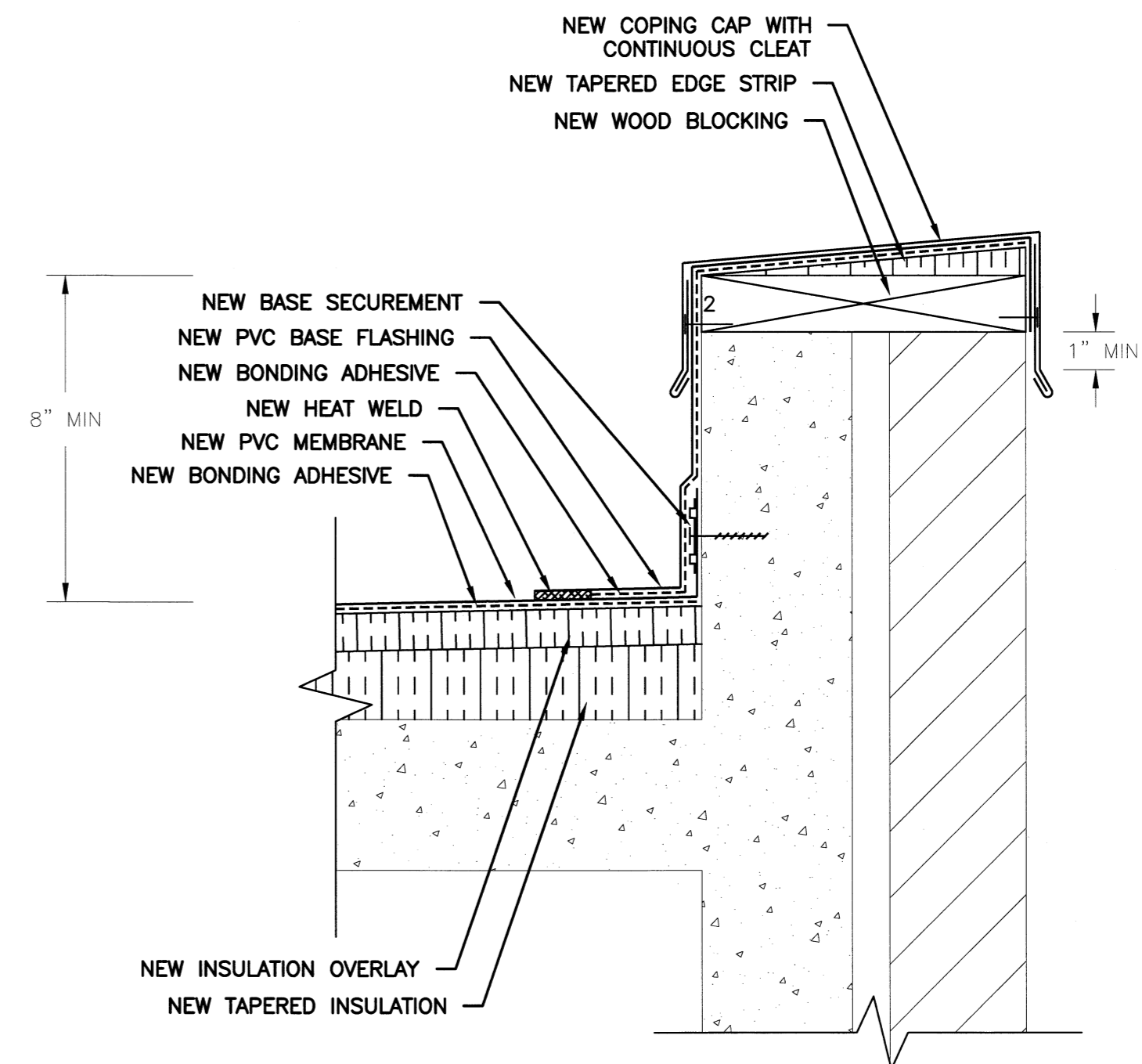
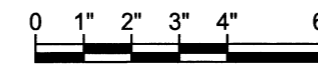

D6 PARAPET DETAIL
(SCALE 3" = 1')



BID DOCUMENTS

Terracon
Consulting Engineers and Scientists

COLUMBIA, S.C. 29229
521 CLENSON ROAD
PH: (803) 741-9900
FAX: (803) 741-9900

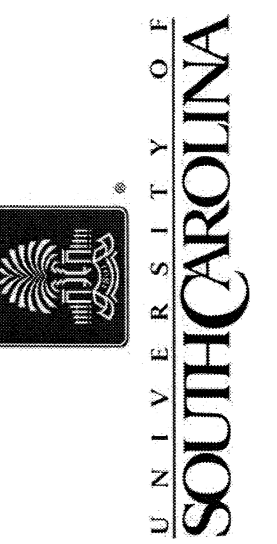

REVISIONS:	DATE	APPROVED

PROJECT NAME: PROJECT JAMES F. BYRNES CENTER
UNIVERSITY OF SOUTH CAROLINA
901 SUMMIT STREET
COLUMBIA, SOUTH CAROLINA 29201
TITLE: ROOF DETAILS

PF NO: FH126810
DWN BY: TDW
CHKD BY:
DATE: 08/06/12
SCALE: AS NOTED

SHEET
R200

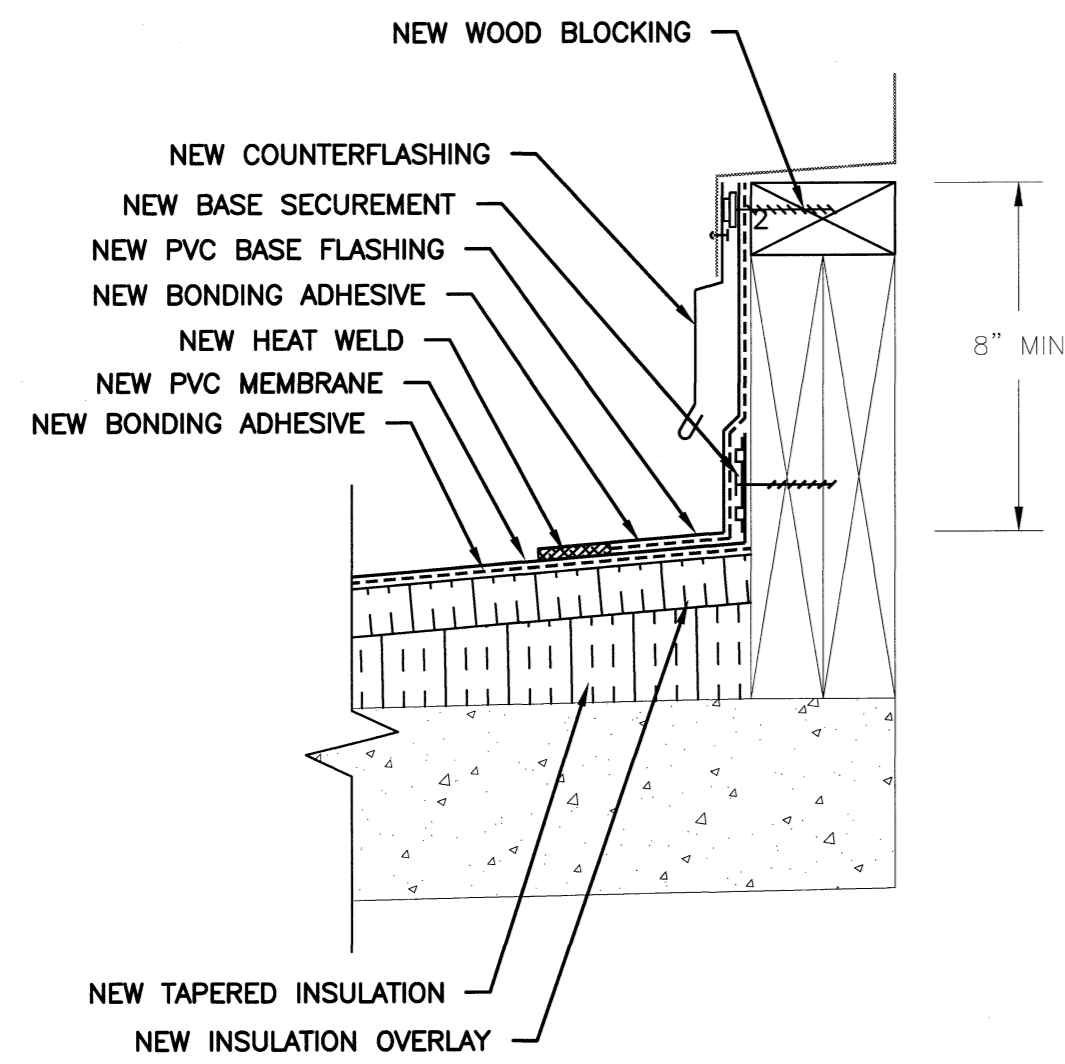

D7 MACHINERY CURB DETAIL (TYPICAL)
(SCALE 3" = 1")

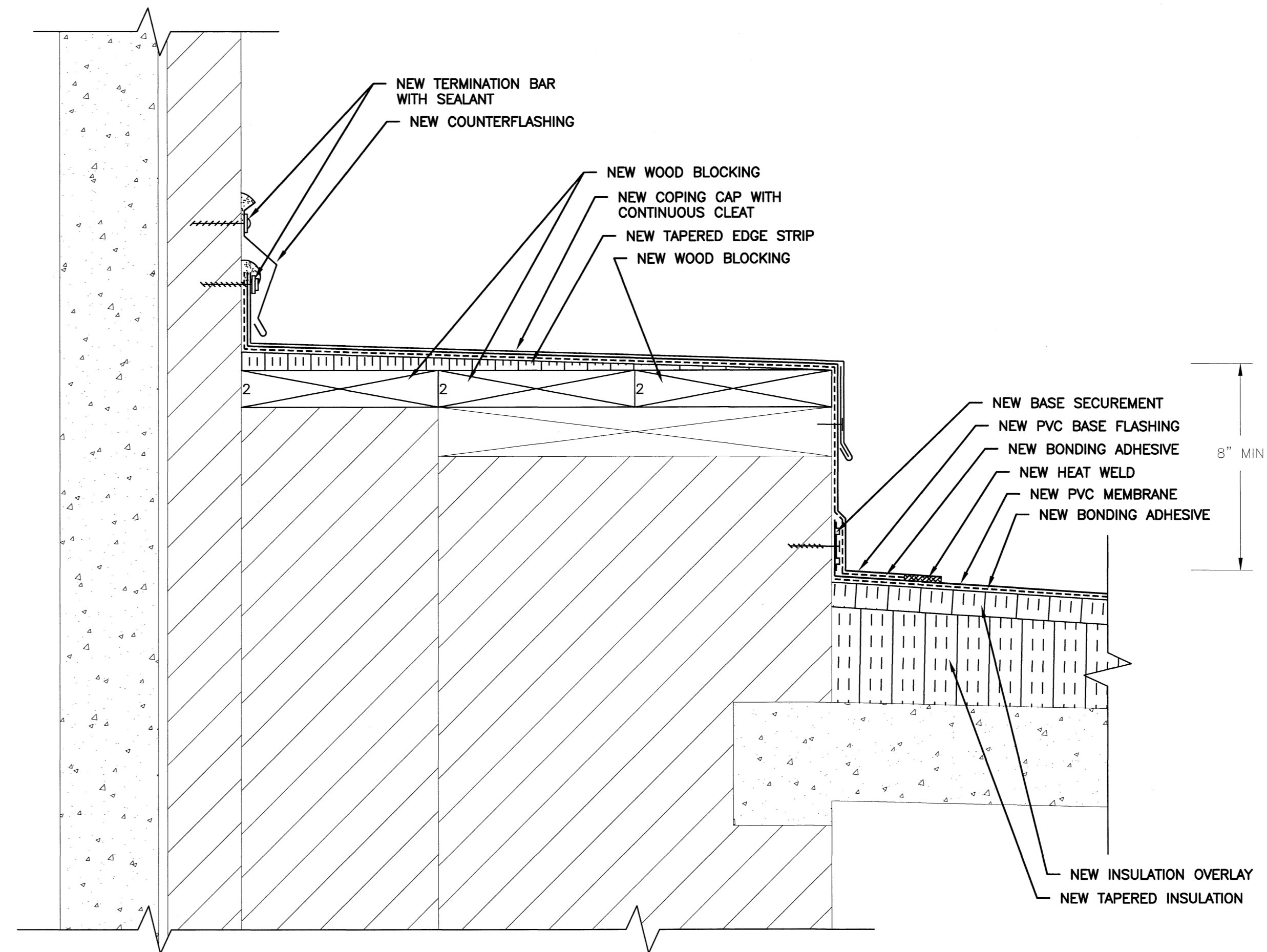
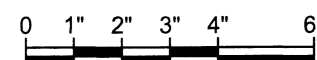

D9 WALL/COPING DETAIL
(SCALE 3" = 1")

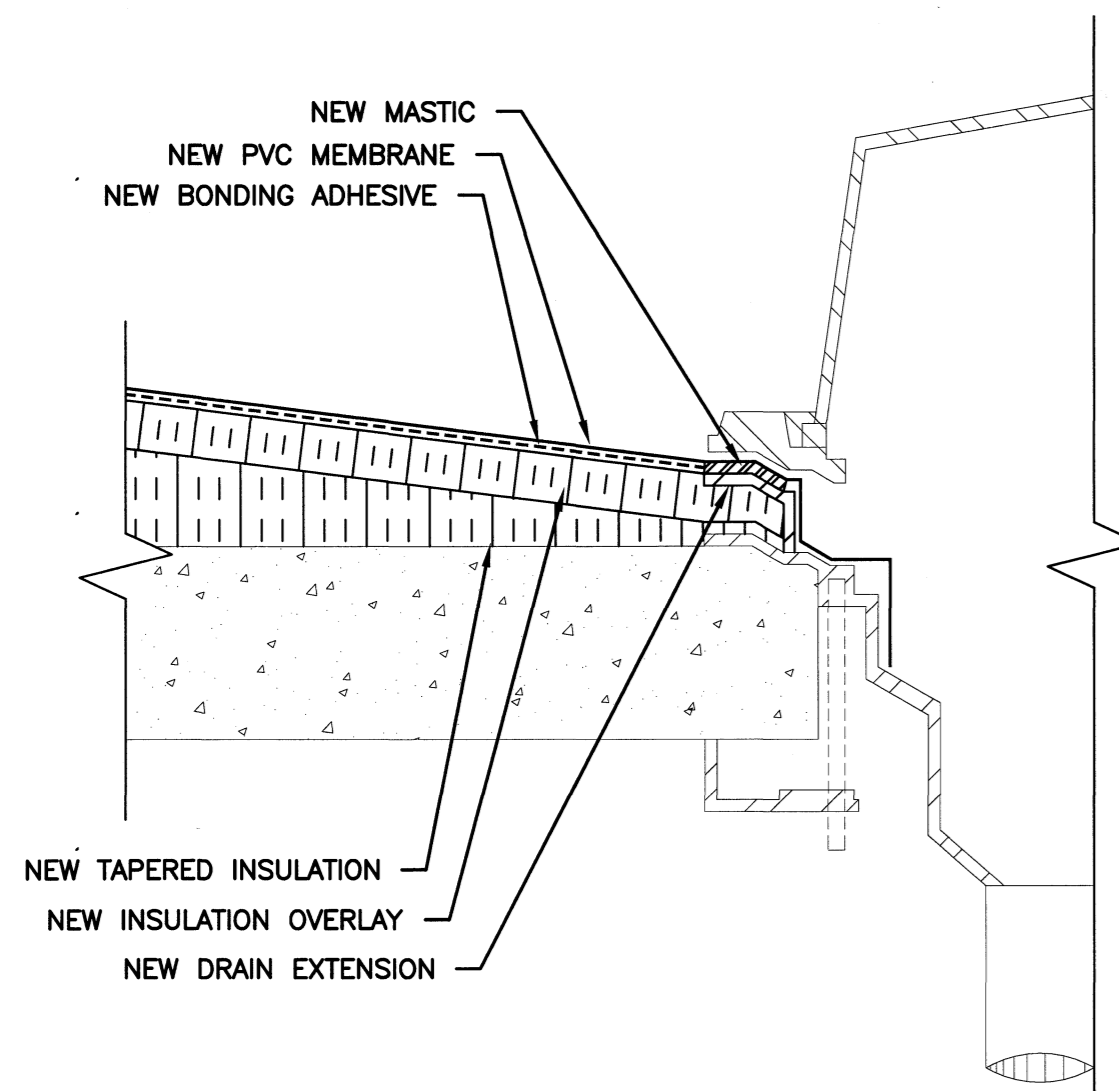
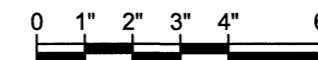

D8 ROOF DRAIN DETAIL (TYPICAL)
(SCALE 3" = 1")

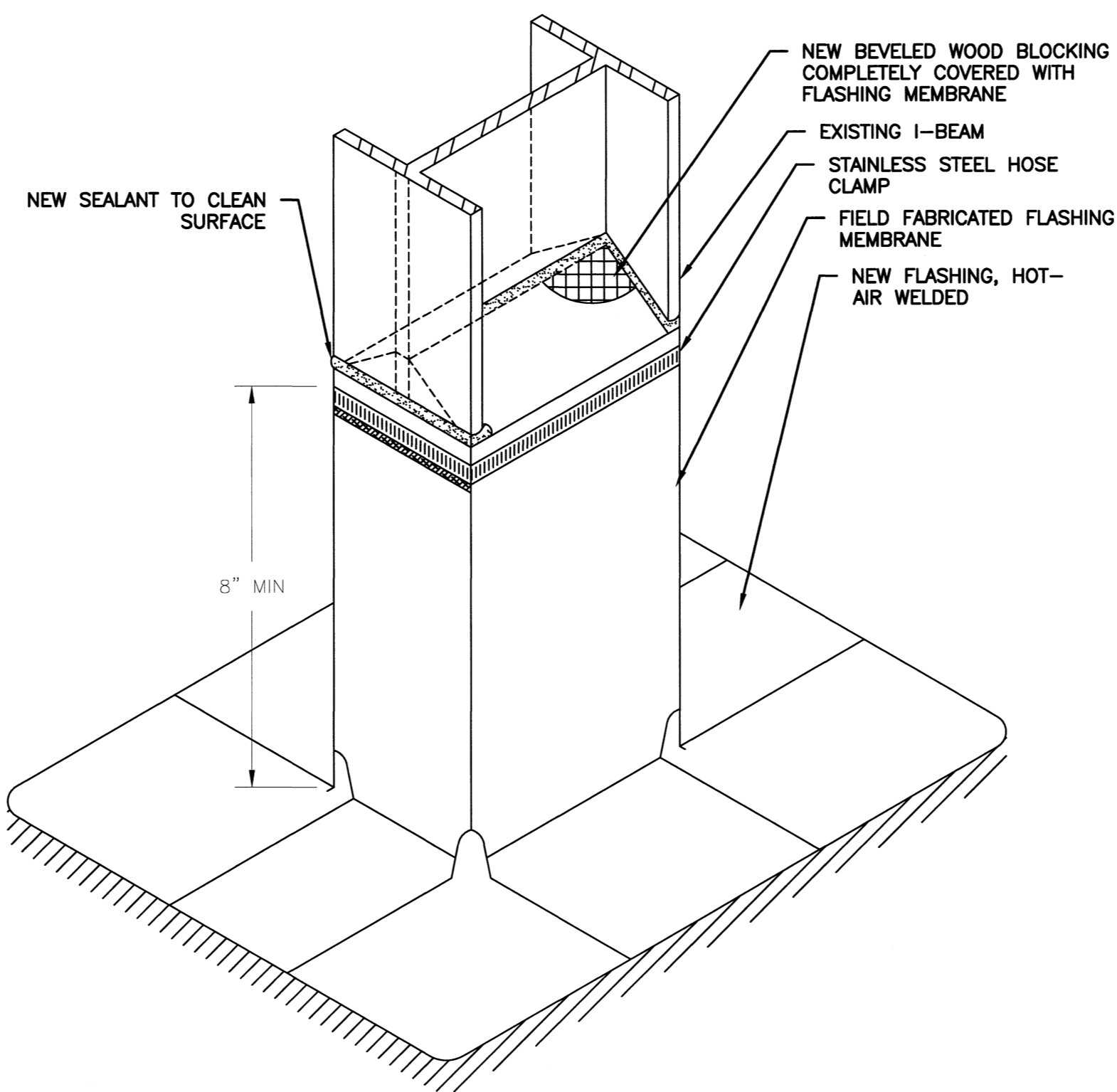
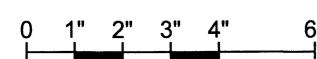

D10 I-BEAM FLASHING DETAIL
(NOT TO SCALE)

NOTE: AT THE 5 LIGHT FIXTURE LOCATIONS, CONTRACTOR IS TO TEMPORARILY SUPPORT LIGHT FIXTURE AND RELOCATE BEARING PLATE TO DECK LEVEL. REFER TO SPECIFICATIONS.

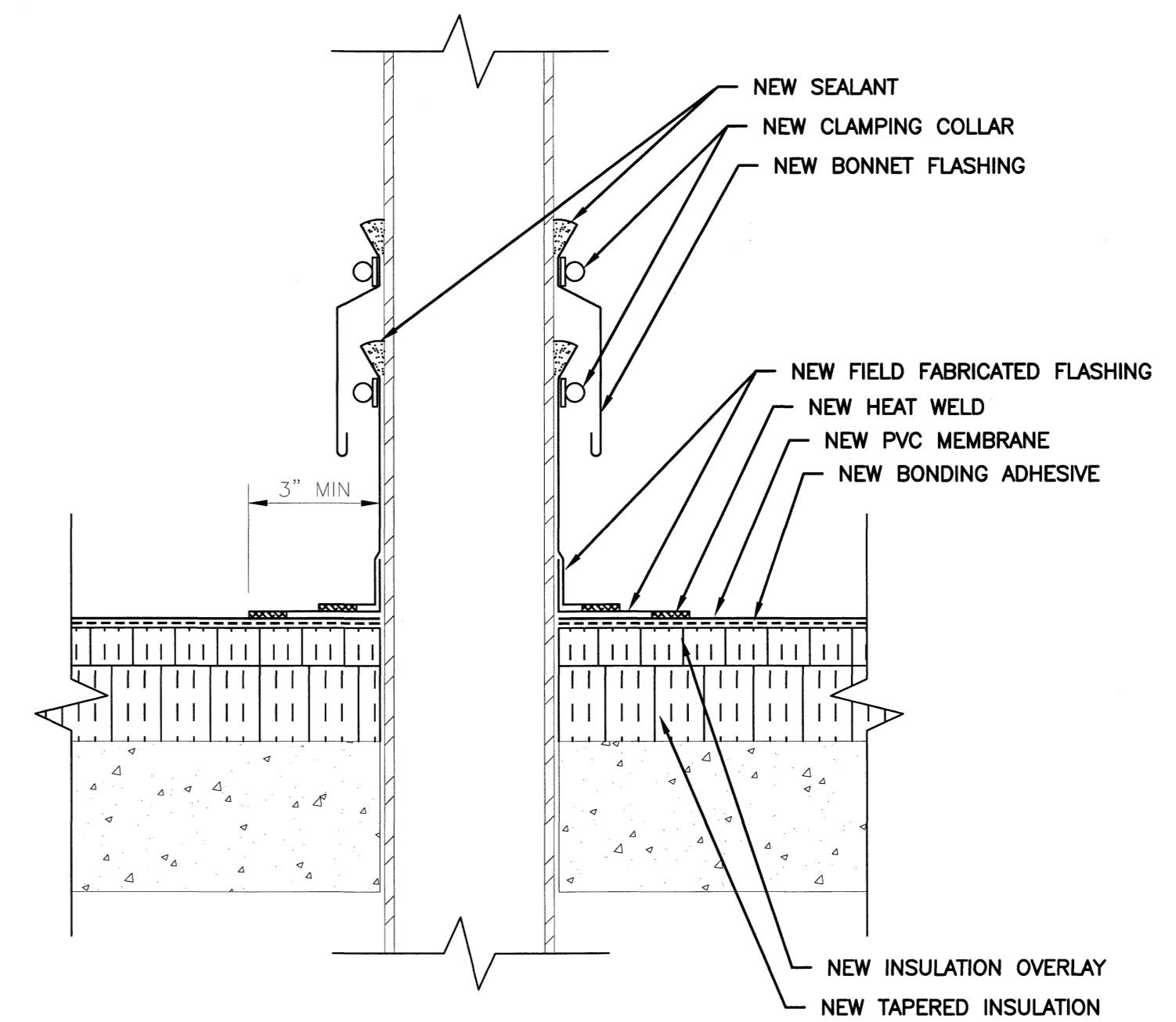

D11 PENETRATION DETAIL
(SCALE 3" = 1")

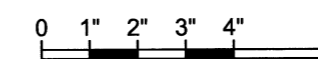

BID DOCUMENTS

Terracon
Consulting Engineers and Scientists

521 CLEMSON ROAD
COLUMBIA, S.C. 29229
PH: (803) 741-9000 FAX: (803) 741-9900

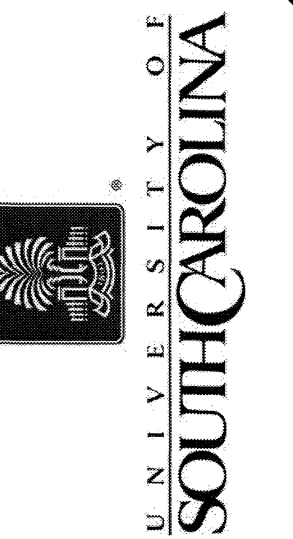

REVISIONS:	NO.	DATE	APPROVED

PROJECT NAME: PROJECT JAMES OF BYRNES UNIVERSITY OF SOUTH CAROLINA 901 SUMTER STREET COLUMBIA, SOUTH CAROLINA 29201	TITLE: ROOF DETAILS
---	---------------------

PF NO: FH126810
DWN BY: TDW
CHKD BY:
DATE: 08/06/12
SCALE: AS NOTED

SHEET
R201

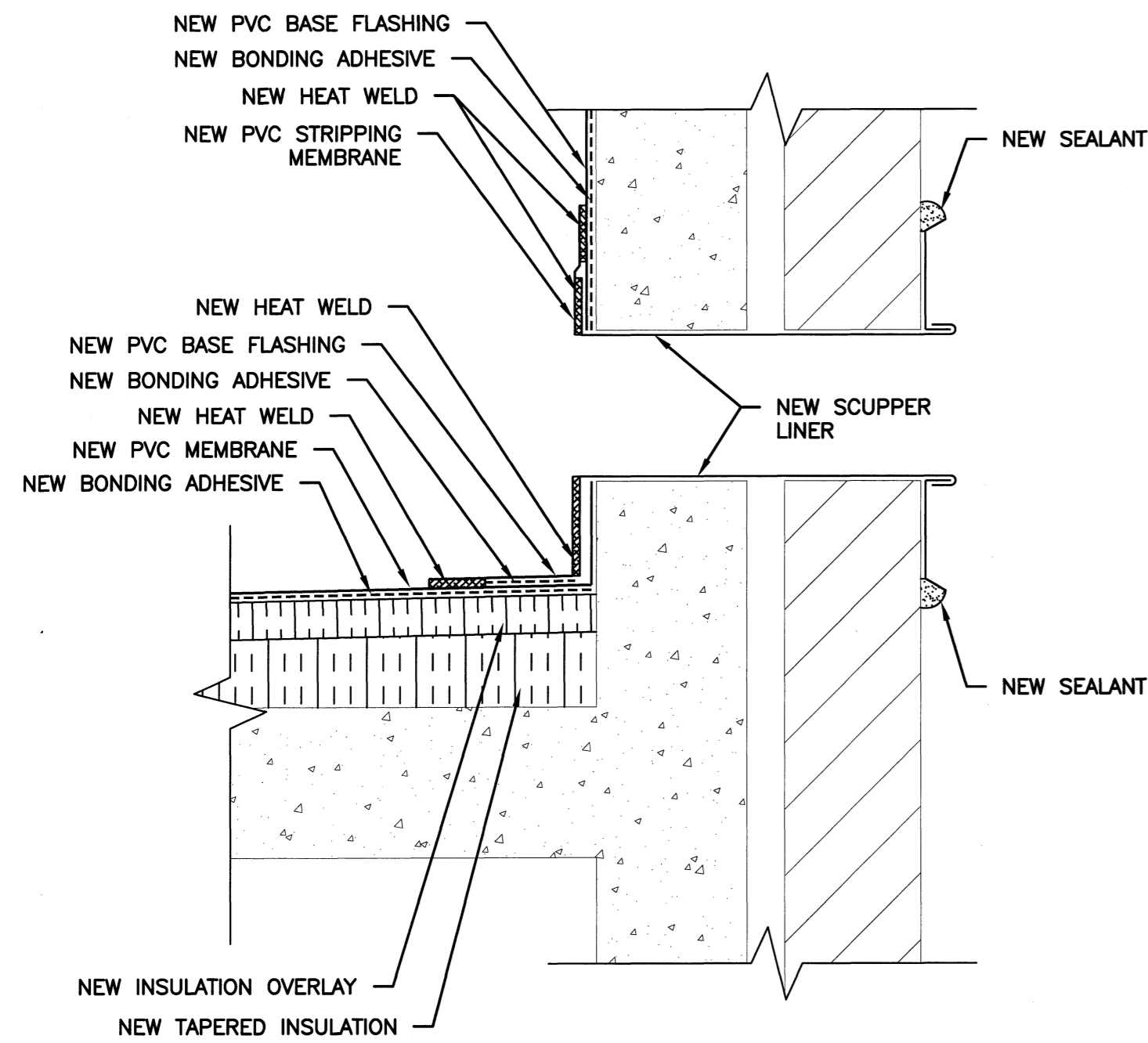

D12 OVERFLOW SCUPPER DETAIL
(SCALE 3" = 1')

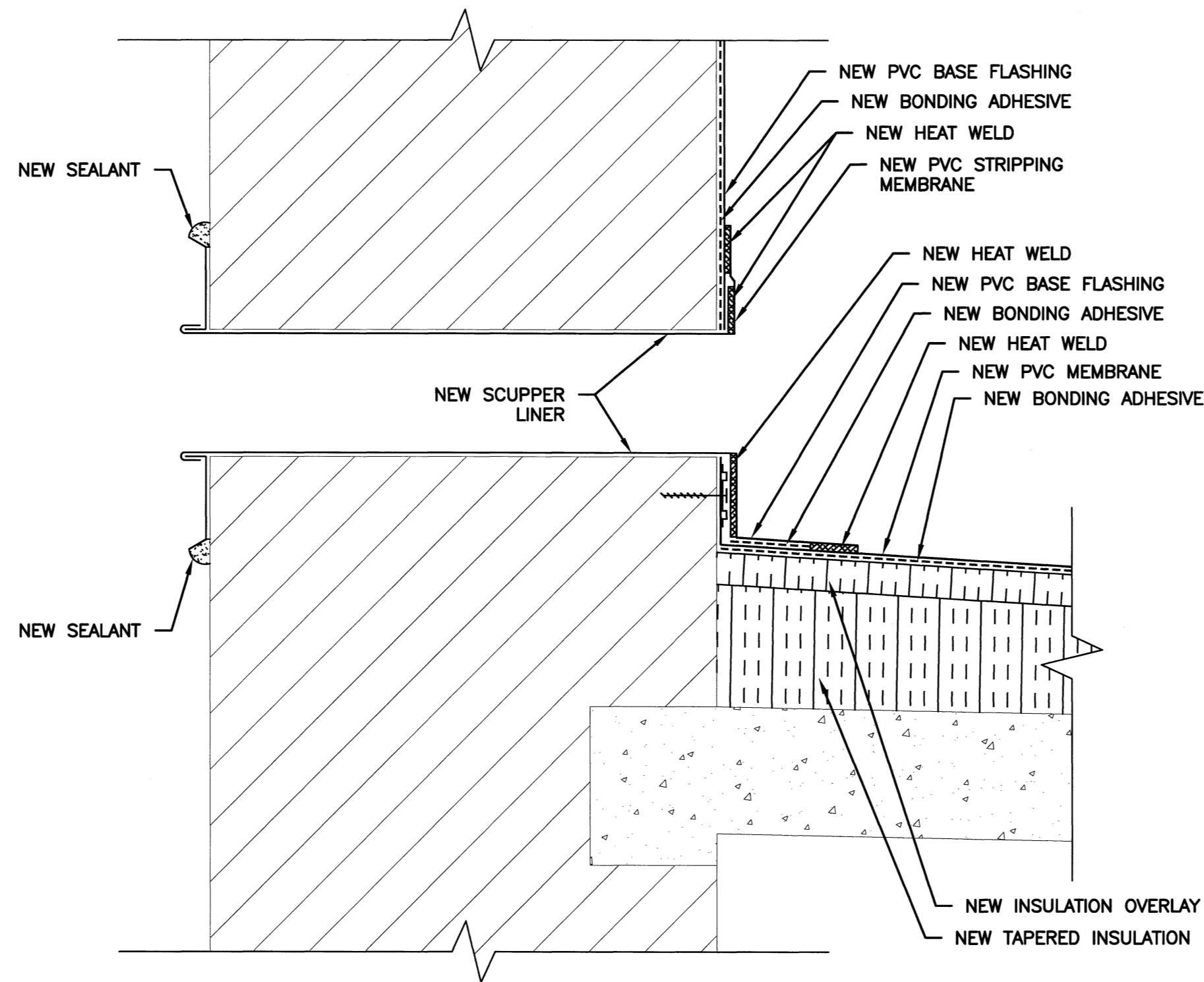
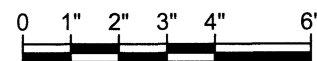

D13 NEW OVERFLOW SCUPPER DETAIL
(SCALE 3" = 1')

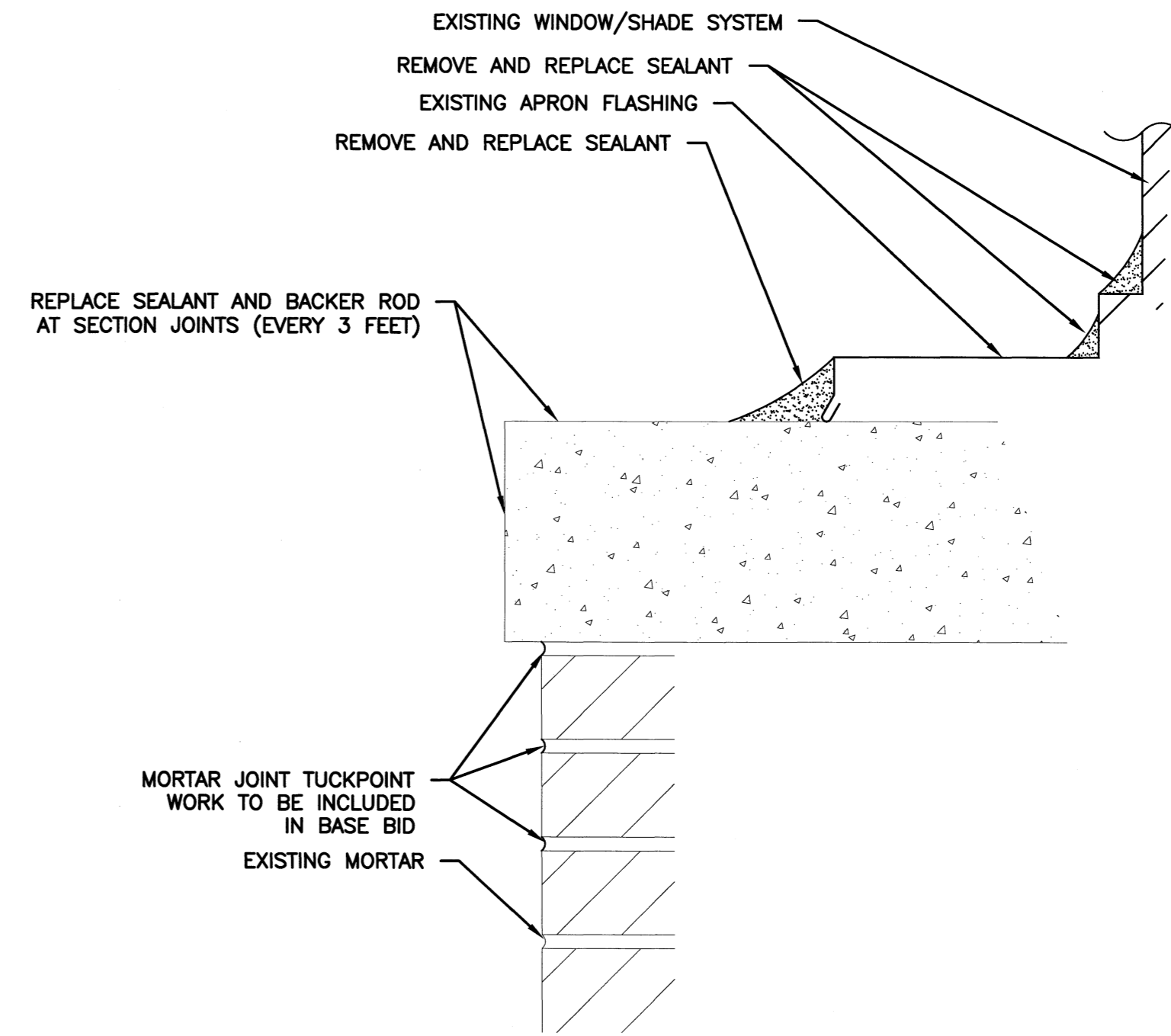

D14 STONE LEDGE DETAIL
(SCALE 3" = 1')



BID DOCUMENTS

Terracon
Consulting Engineers and Scientists

521 CLEMSON ROAD
COLUMBIA, SC 29229
PH: (803) 741-9000 FAX: (803) 741-9900

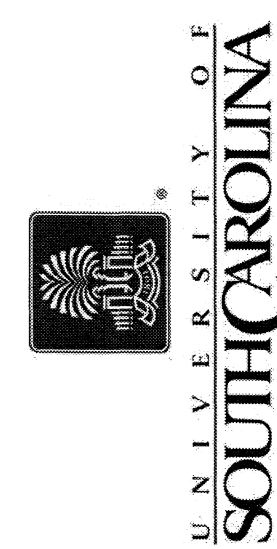

REVISIONS:	NO.	DATE	APPROVED

PROJECT NAME: PROJECT
UNIVERSITY OF SOUTH CAROLINA
JAMES F. BYRNES CENTER
901 SUMTER STREET
COLUMBIA, SOUTH CAROLINA 29201

TITLE: ROOF DETAILS

PF NO:	FH126810
DWN BY:	TDW
CHKD BY:	
DATE:	08/06/12
SCALE:	AS NOTED

SHEET

R202

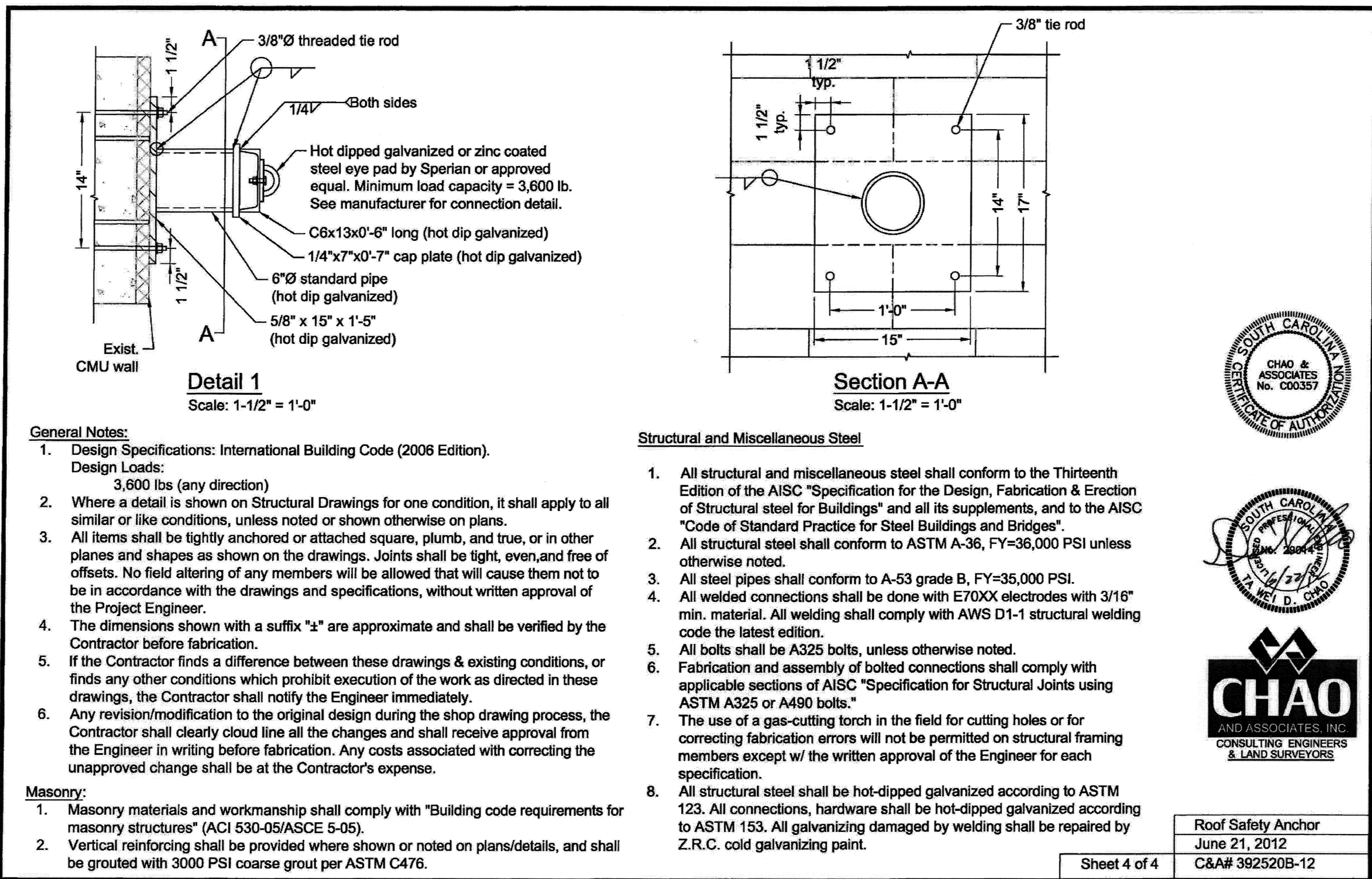
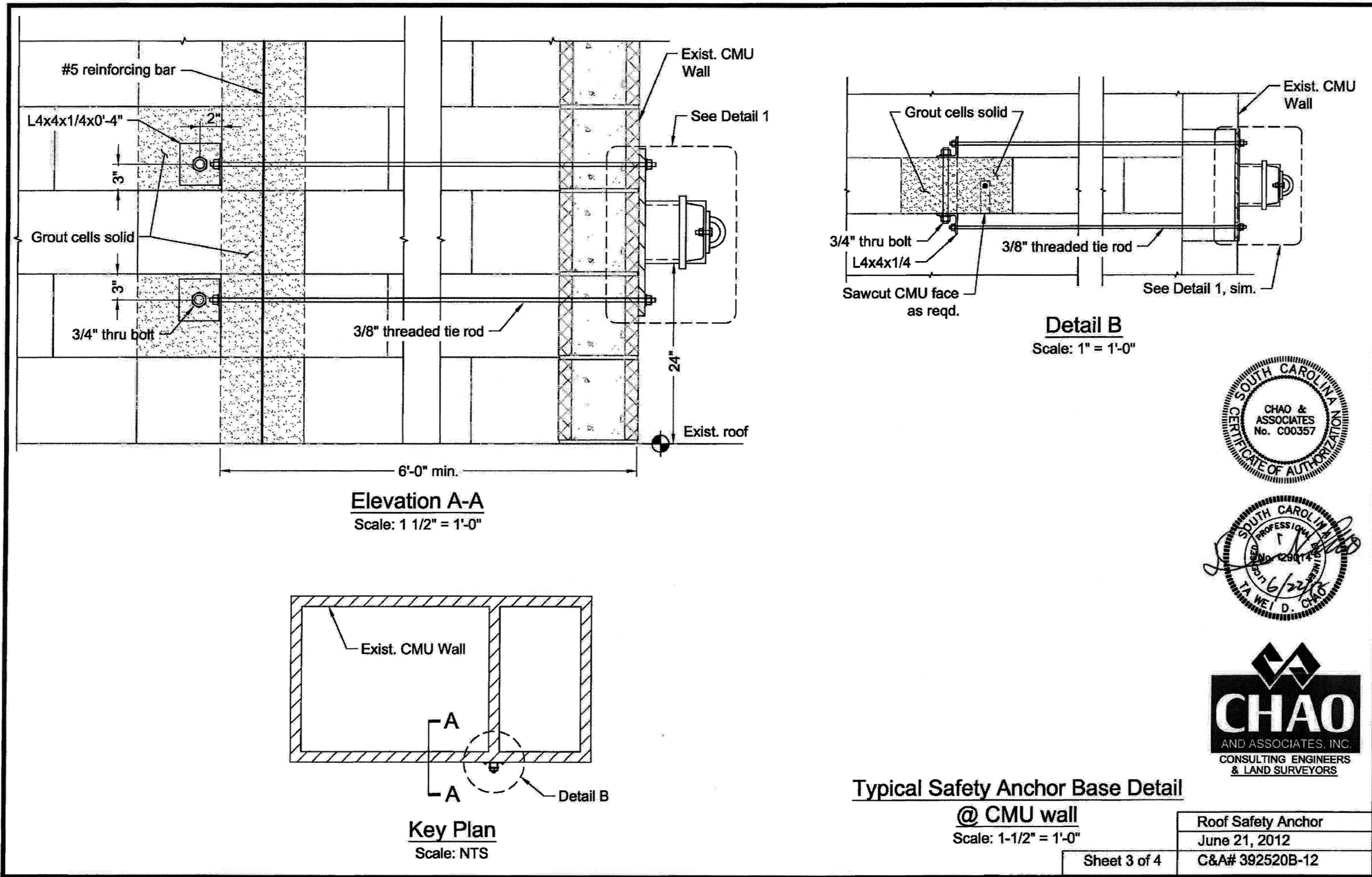

BID DOCUMENTS

Terracon
Consulting Engineers and Scientists

521 CLEMSON ROAD
COLUMBIA, SC 29229
PH: (803) 741-9900 FAX: (803) 741-9900

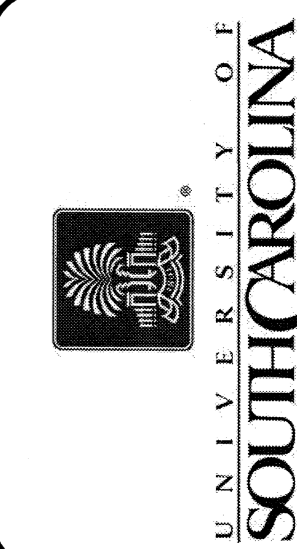

REVISIONS:	REVISION NO.	DATE	APPROVED

PROJECT NAME: UNIVERSITY OF SOUTH CAROLINA 901 SUMNER STREET COLUMBIA, SOUTH CAROLINA 29201	TITLE: ROOF ANCHOR DETAILS
--	-------------------------------

PF NO:	FH126810
DWN BY:	TDW
CHKD BY:	
DATE:	08/06/12
SCALE:	AS NOTED

SHEET
R203

REVISIONS:	
REVISION NO.	DATE APPROVED

PROJECT NAME: RE-ROOF PROJECT JAMES F. BYRNES CENTER UNIVERSITY OF SOUTH CAROLINA 901 SUMNER STREET COLUMBIA, SOUTH CAROLINA 29201	TITLE: ROOF ANCHOR DETAILS
---	-------------------------------

PF NO:	FH126810
DWN BY:	TDW
CHKD BY:	
DATE:	08/06/12
SCALE:	AS NOTED

